

Our Mission: To improve the quality of life for those affected by lupus through advocacy, education, awareness, empowerment, and research.

Lupus Communiqué

Lupus Foundation of Mid and Northern New York, Inc.

Volume 6, No. 1, Autumn 2006

6th Annual Lupus Charity Golf Classic

The 6th Annual Lupus Charity Golf Classic took place on Friday, August 18th at Shenendoah Golf Club at Turning Stone Resort Casino in Verona, NY. 116 golfers participated; each team receiving goodie bags and golf towels with our Golf Classic logo and Shenendoah's logo. The event raised \$26,000 in profit for our local program services and was chaired by Dr. Donald Raddatz, Basset Healthcare Rheumatologist and a member of our Honorary Medical Advisory Board. An Awards Dinner followed the tournament at the beautiful Shenendoah Clubhouse. First place trophies were presented to Team Keller in the Women's Division and Posen Construction in the Men's Division. Thank you to our Corporate sponsors, luncheon sponsors, golfers, prize donors, ticket sellers, tournament committee members, and volunteers. Next year's event is scheduled for Friday, August 10, 2007 at Shenendoah Golf Club.

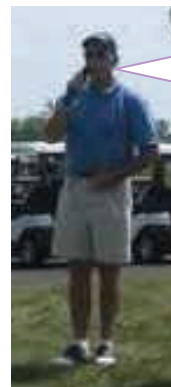

*Ladies and Gentlemen
Start your Engines !*



LUPUS
Charity Golf Classic

The Lupus Communiqué

*Is published four times a year by
Lupus Foundation of Mid and
Northern New York, Inc.*

PO Box 139 Utica, NY 13503 Phone: 315-829-4272

or 1-866-258-7874 Fax: 315-829-4272

*E-mail: lupusmidny@aol.com
www.nolupus.org*

Editor: David L. Arntsen

TABLE OF CONTENTS

Charity Golf Classic	1
Newsletter Information	2
Campaigns	3
President's Message	4
Golf Classic Sponsors	5
Golf Classic Photo Gallery	6 & 7
Memorials, Tributes & Donations	8
Announcements	9
Clinical Trial Info	10
Membership Form	11
Fall Reminders	12

DISCLAIMER

It is the policy of the Lupus Foundation of Mid and Northern New York, Inc. to publish articles on Lupus and related diseases that have been written by physicians, nurses, and other healthcare providers and medical professionals. The opinions and statements expressed by the authors or contributors to this publication do not necessarily reflect the opinions or positions of The Lupus Communiqué, or Lupus Foundation of Mid and Northern New York, Inc.

The material published herein is provided for informational purposes only and does not imply endorsement of any specific treatment, product, clinical trial, company or organization. We oppose self-diagnosis and self-treatment and urge readers to discuss any concerns they may have regarding diagnosis and treatment with their physicians. All rights reserved. No material in this issue may be copied or published without the express written consent of Lupus Foundation of Mid and Northern New York, Inc. Thank you.

BOARD OF DIRECTORS

President/CEO
Kathleen Arntsen

Vice President
Helen Lenart

Treasurer
Sarah Eastup

Secretary
Sandra Frear

Chairman of the Board
Philip Teague

Members

David Arntsen

Ellen Gloom

Michael Jones

James Mitchell, Jr.

Honorary Board Member
Rosemary Franklin

*Honorary
Medical Advisory Board*

Atul Butala, MD
Hematologist

Beth Biggee, MD
Rheumatologist

Gregory Cummings, MD
Neurologist

Victoria Laucello, MSW
Psychotherapist

Edward B. Lee, MD
Dermatologist

Martin Morell, MD
Rheumatologist

Khalid Parvaiz, MD
Nephrologist

Donald Raddatz, MD
Rheumatologist

Raquel Rosen, MD
Nephrologist

Allan Smiley, MD
Rheumatologist



Please consider Memorial and Tribute contributions to our organization. It is a wonderful way to honor or remember someone special in your life while also supporting the lupus cause. If you belong to a Service or Fraternal organization, or participate in a workplace-giving program such as: CFC, SEFA, UNITED WAY, IBM or other campaign, please remember to designate our organization.

Lupus Foundation of Mid and Northern New York, Inc. is a tax-exempt charitable organization eligible to receive tax-deductible contributions under IRS Code Section 501(c)(3). Our federal tax identification number is 16-1083229 and a copy of our latest annual report may be obtained upon request from us or The NYS Attorney General's Charities Bureau at 120 Broadway, NY, NY 10271.

EDITOR'S NOTE

Suggestions or comments on the newsletter are always welcome. Please contact us with any address changes or other corrections to ensure accuracy in the database. If an address is incorrect the Post Office will not deliver under their revised policies and the mail piece will be returned and we will be charged a fee. Please notify us immediately of any changes to avoid extra postal fees. As Technical Director I also invite your input and assistance in improving our organization's operations, especially in maintaining our new website. Thank you.

Dave Arntsen

President's Message

I would like to share my remarks from the August Golf Classic and dedicate this message to our wonderful supporters who make volunteering here all worthwhile.

It doesn't seem possible that this is our Sixth Annual Charity Golf Classic. As I look around the room I see many new faces here tonight as well as those of you who have become part of our lupus family. And, if you look at the program you can see that we are always supported by our families and friends who have embraced this event wholeheartedly. They have named their teams after loved ones, sold raffles, donated prizes and their time, and urged others to join with us in our mission. I want to tell you a little about the people we support who are affected by lupus and who, in turn, have become our supporters and inspiration. You see, Lupus does not just affect an individual but strikes the entire family. Our passion-driven organization is fueled by the efforts and support of families. I want to recognize a few of these incredible people here with us tonight.

We have two Board Members, Sandi Frear and Ellen Gloo who have traveled all the way from Florida to take part in today's event. Sandi has sacrificed 4 weeks of her summer to be here as Fundraising Chairperson and created the beautiful auction baskets. Ellen Gloo is present even though her Mother was released from the Hospital yesterday, she donated the condo prize in the raffle as well as her kidney to her brother Jamie last year who is also here. Kathy Marziale and her family are here for the 6th year in a row, her daughter Calyn took a day off from work without pay just to participate. The Walseman's can be counted on for the long haul as well—Cathy has been involved with our organization in the north country since the early 80's. Geri Lemke is not only a great golfer but also a super fundraiser who supports us through a workplace event supported by her family & friends. The Teague Family is here in full force. Kathy and Phil have both been active with us since the early 90's as volunteers and board members. They put together and mail our quarterly newsletter with their sons Andrew and Matt. Helen Lenart and her family are here; not only did Helen coordinate our door prize donations, but she also worked tirelessly yesterday with my parents Pat & Jim Mitchell to put together the snack pack lunches. In case you did not notice, her hands are crippled today from her efforts. I would be remiss not to mention my family. Not only am I blessed with terrific parents who are always there by my side, but I also have supportive in-laws and an incredibly supportive husband who has to put up with my lunacy for the entire month of August each year. We also have Anita Allen here with her family. They win the award for the most creative team name, A-Nit-A Cure. It has been a tough week for Sarah Eastup as her Mom had open-heart surgery on Monday and yet she was here this morning working the registration line and her daughter Andrea has been a trooper all day long. Finally, I would like to mention that our Chairman of the Board Mike Jones has been a constant inspiration to all of us. He was diagnosed with cancer a week after last year's Golf Classic and has fought courageously for the past 12 months. Mike's Mother Liz and Sister Kathy were instrumental as founders and volunteers of this organization and both suffered from lupus. It is a testament to Mike's love for them that he continues to support us in every way while waging a battle of his own.

When people ask me why I give so much time and heart to this cause I answer, "How can I not when I am surrounded by such wonderful, giving people." Together we can climb mountains and eventually overcome diseases like lupus. Thank you all again for joining us here today and keeping our hope alive that we will conquer this devastating disease. Thank you so very much from the bottom of our hearts.

In closing I would like to share some figures with you on the 6th Anniversary of our Golf Classic. Because of your tremendous support and generosity over the years we have netted \$120,000 from this event which has enabled our small all-volunteer organization to enhance our local program services, and fund \$70,000 in grants to Lupus Research. Your generosity has helped propel us forward to improve the quality of life for those affected by lupus locally. Thank you so very much.

Try to stay warm and healthy—Kathleen

CORPORATE SPONSORS

TOURNAMENT SPONSOR (\$2,500 Donation)
Pfizer, Inc.

DINNER SPONSOR (\$2,000 Donation)
Emerald Equipment Systems, Inc.

CART SPONSOR (\$1,500 Donation)
The Mitchell Family and MCORP in honor of Kathleen

PLATINUM SPONSOR (\$1,000 Donation)
“In Honor of Sandi” – Bill Frear
Callanan Industries, Inc.
Hole-In-One sponsored by Carbone Dodge Chrysler Jeep
Commercial Truck & Equipment Sales, Inc.
Ellen Gloo in honor of Jamie
Family & Friends of Geri Lemke
FoxKiser
James E. & Marion Mitchell
Posen Construction
Time Warner Cable
Utica Professional Fire Fighters Association Local 32

GOLD SPONSOR (\$500 Donation)
David & Kathleen Arntsen
Hannaford Supermarkets in honor of Danielle Turner
Ryan Family Real Estate & Investment in Honor of Mary Becker

SILVER SPONSOR (\$250 Donation)
Marian J. Arntsen
Arthritis Specialists
NY State Iron Workers District Council
Teague Accounting Xperts, Inc.

BRONZE SPONSOR (\$100 Donation)
Arthritis Health Associates
Scott & Beth Brewster
Coughlin Giambrone
Friends & Family of Sarah Eastup
Family & Friends of Sandi Frear
Family & Friends of Cathy Walseman
Empress Travel & Cruises
Susan Fraser, MD in honor of Sandi Frear
Jack's or Better
Edward B. Lee, MD
L.I.U.N.A. Laborers' Local No. 35
NTC Net, Inc.
Pierce Auto Parts
Presto Print, LLC
Scharf Plumbing & Heating, Inc.
Slate Hill Constructors, Inc.
Utica Glass Company
In Honor of Cathy Walseman: Bob Walseman & Isabel Woolshlager

LUNCHEON SPONSOR
Wal Mart Store #1677
Hapanowicz Markets
Sysco Foods
The Gloo Family
BJ's Wholesale
FritoLay
Tex Mollard, NLECC

6th Annual Lupus Charity Golf Classic





Memorials, Tributes, and Donations

Memorials

In Loving Memory of...

*Mary G. McNamara-
Sally Cox*

*Karl Conniff-
Geraldine Conniff*

*Christine Marie Smith-
Jill Anne Smith*

*Bonnie J. Martin-
Kay J. Falcone*

*Brooke N. Walseman-
Bob & Cathy Walseman, Isabel Woolshlager,
Jeffrey & Susan Virkler & Family,
Larry & Karen Woolshlager & Family*

*Harold F. Woolshlager-
Bob & Cathy Walseman, Isabel Woolshlager,
Jeffrey & Susan Virkler & Family,
Larry & Karen Woolshlager & Family*

*Anita Curtiss-
Isabel Woolshlager, Jeffrey & Susan Virkler Family*

*Elwood Virkler-
Jeffrey & Susan Virkler & Family*

*Wellington. N. Walseman-
Bob & Cathy Walseman*

*J. Patrick McCarthy-
Larry & Karen Woolshlager & Family*

*Raymond & Mary Petrie-
Bob & Cathy Walseman, Isabel Woolshalger*

*Douglas C. Kerr-
Bob & Cathy Walseman*

*The Rev. S. Kenneth Arntsen,
Sandra Haase, John H. Dabolt III,
Marguerite Curri, Peter & Dorothy Curri,
Angela "Aya" LoConti, Bill Acquaviva-
David & Kathleen Arntsen*

*James & Mary Alice Mitchell, Lorna Relf,
Elva Fox, Sam Relf, Louis Relf, Arthur Relf-
James & Patricia Mitchell*

Tributes

In Honor of...

*Danielle Turner-
Hannaford Lupus Initiative*

*Sandi Frear-
Valerie Morawa, Jane Porter,
Anthony & Nancy Mastroianni*

*Cathy Walseman-
Mary Ripp, Laury Kerr*

Partner Memberships

*Roxanne Falitico-
Virginia Merola*

*Sandi Frear-
Dick & Helen Cassin,
Barbara Porter, John Porter
Shelley Sands*

*Kelly Bunce-
Sandra Combs*

*Anita Allen-
Willard & Margie Allen*

*Judy Routson-
Ben & Hazel Druck*

*Sarah Eastup-
Richard & Eloise Emerson*

Donations

Pfizer, Inc.

Pete Rogers

Santo & Susan Sardina

Mike & Fran Eck

Linda Joynt

Gordon & Marilyn Sousa

Eleanor Canell

Bruce & Nancy Griesmer

Rocco & Monica Falitico

CFC, SEFA, United Way,

and IBM Donors

*Eannace Funeral Home, Don & Joan Gloo,
Malecki Funeral Home, APWU, Eben Carle*

Lupus Agencies of New York State Booth at the 2006 NY State Fair



For the 16th year, our organization volunteered at the Lupus Agencies of NY State Booth at the NY State Fair in the Science and Industry Building. Thanks to all of our volunteers: Dick & Helen Lenart (left), James, Patricia, Deborah, Tim, and Timmy Mitchell, Billy Jones, Don & Joan Gloor, Carolyn & Vincent Arcuri, Christine & Adrianna Prest, David & Kathleen Arntsen, and Amanda Nemcek. Kudos to Mari-Kristine & Jeff Neyhart and their family for doing a great job organizing the event again this year.

Support Group Information

Utica Area Facilitator-Helen Lenart

lupusmidny@aol.com

The Utica Area Support Group usually meets monthly on the third Thursday at Faxton-St. Luke's Healthcare Regional Cancer Center in Utica in Weaver Lounge, 2nd floor. The next meeting will be at 7:00pm on October 19, 2006.

Lewis County & Boonville Area, Jefferson County & St. Lawrence County

Our Annual Autumn Luncheon is on Saturday, November 18, 2006 from 11:30am to 3:00pm at the Ramada Inn on Arsenal St. in Watertown.



LUPUS RESEARCH INSTITUTE

*National
Coalition*

The Patient Voice for Lupus Research

Lupus Foundation of Mid and Northern New York is proud to support the Lupus Research Institute and honored to be a member of the Lupus Research Institute National Coalition.

Clinical Trial Opportunities

Patient Registry SLE

Are you interested in learning about clinical studies and research treatments available to you? There is no cost to you and you get to decide what studies you want to participate in. All information is kept confidential!

**For more information please call:
Emily Cushing at 585-275-7167
or
Debbie Campbell at 585-275-1635**

LUPUS NEPHRITIS

The **University of Rochester** is recruiting participants for a clinical research study on an **investigational** drug.

If you are 18 years of age or older and have been diagnosed with **LUPUS NEPHRITIS** you may qualify.

If you qualify you will receive study drug, medical exams and modest compensation for your time and travel.

For more information please call:
Emily Cushing at (585) 275-7167

Research Study Available

If you are 18 years or older and have been diagnosed with **Lupus** you may qualify for a clinical research study on an **Investigational** drug for your condition. If you qualify you will receive free study drug and study-related medical care, and you may be reimbursed for travel expenses.

Contact **Emily Cushing** at **585-275-7167**
For more information



Learn more about a
clinical research study
for **lupus**.

Call **1-800-314-2537**

Or click here to find out
if you **qualify**.



LUPUS FOUNDATION OF MID AND NORTHERN NEW YORK MEMBERSHIP APPLICATION & ORDER FORM

Name:	Date:										
Address:	Phone #:										
City, State, Zip:	Work #:										
E-mail address:	Fax #:										
<input type="checkbox"/> Single (\$10.00) <input type="checkbox"/> Renewal <input type="checkbox"/> Family (\$15.00) <input type="checkbox"/> New <input type="checkbox"/> Professional (\$25.00) <input type="checkbox"/> Patron (\$50.00) <input type="checkbox"/> Courtesy	Other Donation (please list) <hr style="width: 80%; margin: 5px auto;"/> <input type="checkbox"/> Interested in Support Groups										
<table style="width: 100%; border: none;"> <tr> <td style="width: 60%;"><input type="checkbox"/> LUPUS BOOK Revised by Daniel J. Wallace, MD</td> <td style="width: 40%; text-align: right;">\$ 20.00 plus \$3.50 S & H</td> </tr> <tr> <td><input type="checkbox"/> COPING WITH LUPUS by Robert H. Phillips, PhD</td> <td style="text-align: right;">\$ 15.00 plus \$2.00 S & H</td> </tr> <tr> <td><input type="checkbox"/> LUPUS WELLNESS JOURNAL</td> <td style="text-align: right;">\$ 8.00 plus \$2.00 S & H</td> </tr> <tr> <td><input type="checkbox"/> AWARENESS WRISTBANDS <i>Orange or Purple</i></td> <td style="text-align: right;">\$ 1.00 plus .25 per 3 S & H</td> </tr> <tr> <td><input type="checkbox"/> BEANIE BEARS</td> <td style="text-align: right;">\$ 10.00 plus \$2.00 S & H</td> </tr> </table>		<input type="checkbox"/> LUPUS BOOK Revised by Daniel J. Wallace, MD	\$ 20.00 plus \$3.50 S & H	<input type="checkbox"/> COPING WITH LUPUS by Robert H. Phillips, PhD	\$ 15.00 plus \$2.00 S & H	<input type="checkbox"/> LUPUS WELLNESS JOURNAL	\$ 8.00 plus \$2.00 S & H	<input type="checkbox"/> AWARENESS WRISTBANDS <i>Orange or Purple</i>	\$ 1.00 plus .25 per 3 S & H	<input type="checkbox"/> BEANIE BEARS	\$ 10.00 plus \$2.00 S & H
<input type="checkbox"/> LUPUS BOOK Revised by Daniel J. Wallace, MD	\$ 20.00 plus \$3.50 S & H										
<input type="checkbox"/> COPING WITH LUPUS by Robert H. Phillips, PhD	\$ 15.00 plus \$2.00 S & H										
<input type="checkbox"/> LUPUS WELLNESS JOURNAL	\$ 8.00 plus \$2.00 S & H										
<input type="checkbox"/> AWARENESS WRISTBANDS <i>Orange or Purple</i>	\$ 1.00 plus .25 per 3 S & H										
<input type="checkbox"/> BEANIE BEARS	\$ 10.00 plus \$2.00 S & H										
Up-to-date Lupus Foundation of America, Inc. Brochures There is a \$.25 fee per brochure											
<input type="checkbox"/> What is Lupus? <input type="checkbox"/> Kidney Disease & Lupus <input type="checkbox"/> Skin Disease <input type="checkbox"/> Sjogren's Syndrome <input type="checkbox"/> Medications <input type="checkbox"/> Lupus & Infections <input type="checkbox"/> Cardiopulmonary Disease <input type="checkbox"/> Joint & Muscle Pain	<input type="checkbox"/> Anti-Phospholipid Antibodies <input type="checkbox"/> Pregnancy & Lupus <input type="checkbox"/> Blood Disorders in SLE <input type="checkbox"/> SLE & The Nervous System <input type="checkbox"/> Steroids Used in Treatment of Lupus <input type="checkbox"/> Laboratory Tests Used in Diagnosis <input type="checkbox"/> Non-Steroidal Anti-Inflammatory Drugs <input type="checkbox"/> Lupus in Overlap w/ Connective Tissue Disease	<input type="checkbox"/> Lupus & Vasculitis <input type="checkbox"/> Childhood Lupus <input type="checkbox"/> Lupus in Men <input type="checkbox"/> Depression <input type="checkbox"/> Drug-Induced Lupus <input type="checkbox"/> Basics for Better Living <input type="checkbox"/> Photosensitivity									
Please remit total payment to: Lupus Foundation PO Box 139 Utica, NY 13503											

What if my favorite charity had a penny for every time I searched the Internet...
Now it can!



Search the web with www.goodsearch.com and money from our advertisers will go to your favorite charity without you spending a dime!

October is Lupus Awareness Month

Please make others aware

Autumn is also our Annual Membership Drive

**Please renew your membership dues and
urge others to partner with us in the lupus cause**

Happy Halloween and Enjoy the Fall Foliage



Have a Blessed Thanksgiving!